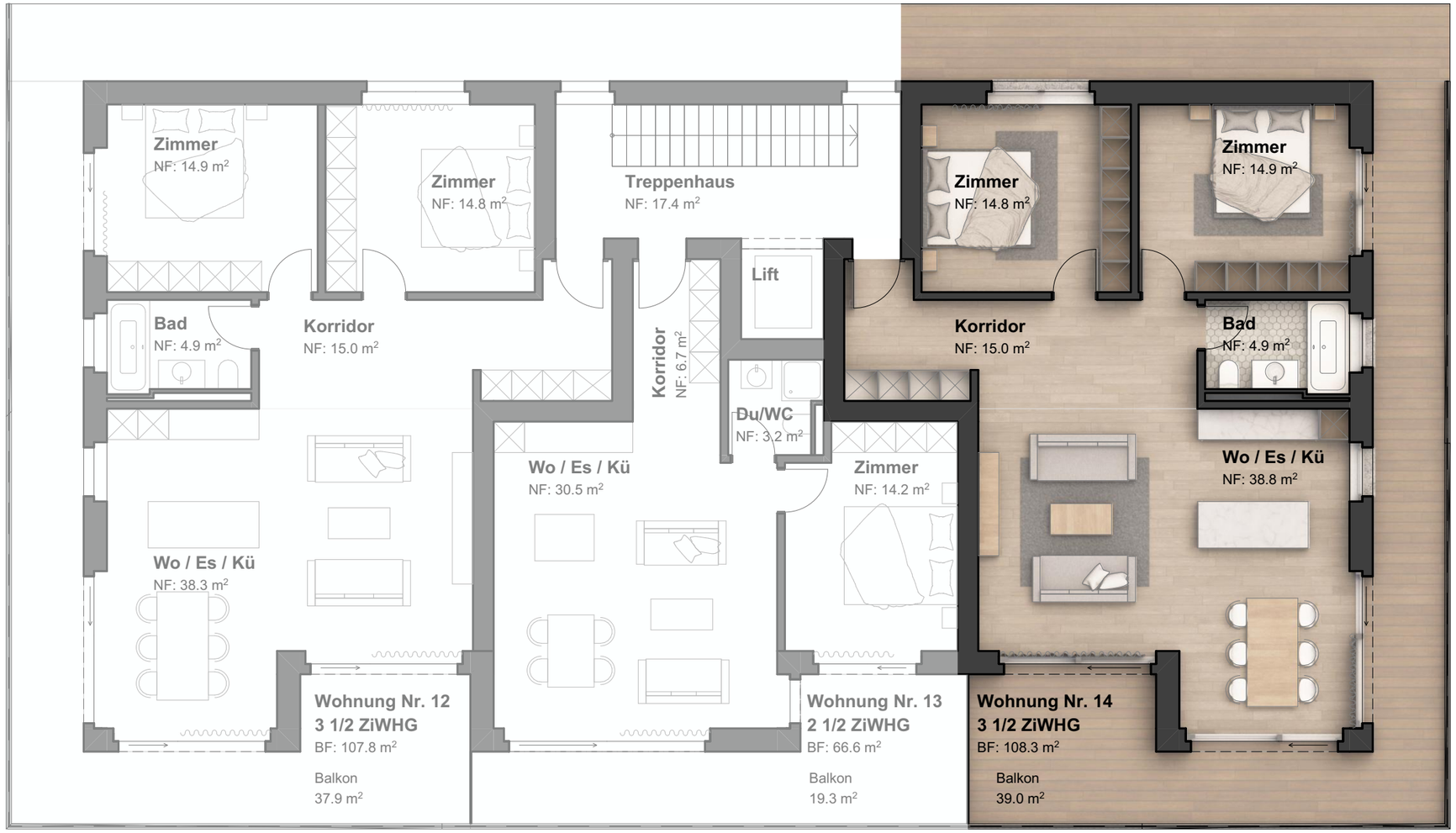

mls architekten sia ag
zermatt / visp www.mls-architekten.ch

HausB 1OG WHG 14 mst 1:100

Neubau MFH Teelwald 1 und 2 | Parz.1991 | 3930 Visp | 23.02.2023